

Planning Permit No. A/744/90
APPROVED
 SUBJECT TO THE CONDITIONS IN THIS OFFICE LETTER.
 No. A/2619/90 dated 22/06/90
 J. Jaya
 MEMBER SECRETARY
 MADRAS METROPOLITAN DEVELOPMENT AUTHORITY
 MADRAS-600 003.

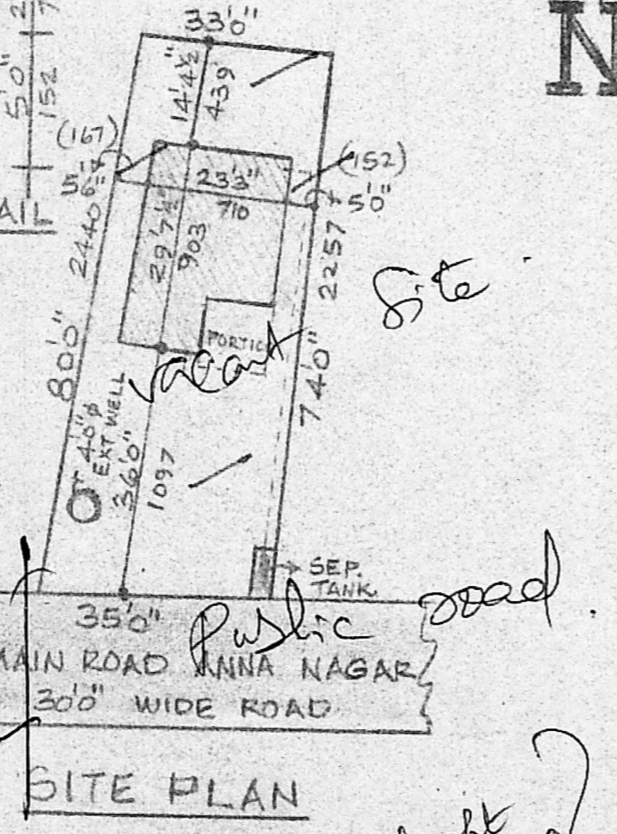

REFERENCE	FT.IN.	CMS	AREA	SQ.FT.	SQ.M.
D DOOR	3'3" x 6'6"	100 x 200	PLOT	2618	243.21
D _i DOOR	2'6" x 6'6"	76 x 200			
W WINDOW	4'6" x 4'6"	137 x 137	PLINTH	601	55.83
W _i WINDOW	3'6" x 4'6"	91 x 137			
V VENT	4'0" x 2'0"	122 x 61	PLOT COVERAGE 22% F.S.I. 0.22		

PROPOSED CONSTRUCTION AT PLOT NO.6, IN S.NO.52/2,
 3rd MAIN ROAD ANNA NAGAR, NO.129 PAMMAL VILLAGE, PAMMAL
 TOWN PANCHAYAT.

SCALE 1:100

OWNER
 SA. Sathapathy
 are available at site.

C. GANESAN.
 LICENSED SURVEYOR
 Abudur Municipality, Tambaram Municipality and
 Ambattur Municipal Township
 159, KARUNEGAR STREET, ADAMBAYAM
 MADRAS-600 088. Phone: 432833
 LICENSED SURVEYOR

Scouting Plan
 A/2619/90
 21/02/90 (APCA)
 213/90

